



CHATTERTON | REES



20 St. Olaf's Road, London, SW6 7DL  
Asking price £650,000





# 20 St. Olaf's Road

London, SW6 7DL

- 2 Bedroom
- Reception Room
- South Facing Patio Garden
- 1 Bathroom
- Kitchen
- Share of Freehold

A lovely 2 double bedroom ground floor flat with well arranged accommodation allowing for a wonderful open living space overlooking the private south facing patio garden. Furthermore, the property benefits from having a share of the Freehold.

The property is ideally located in the heart of Munster Village, just a short walk from an abundance of amenities. Transport is provided by the way of Parsons Green Underground Station and a good network of local bus routes.

Asking price £650,000

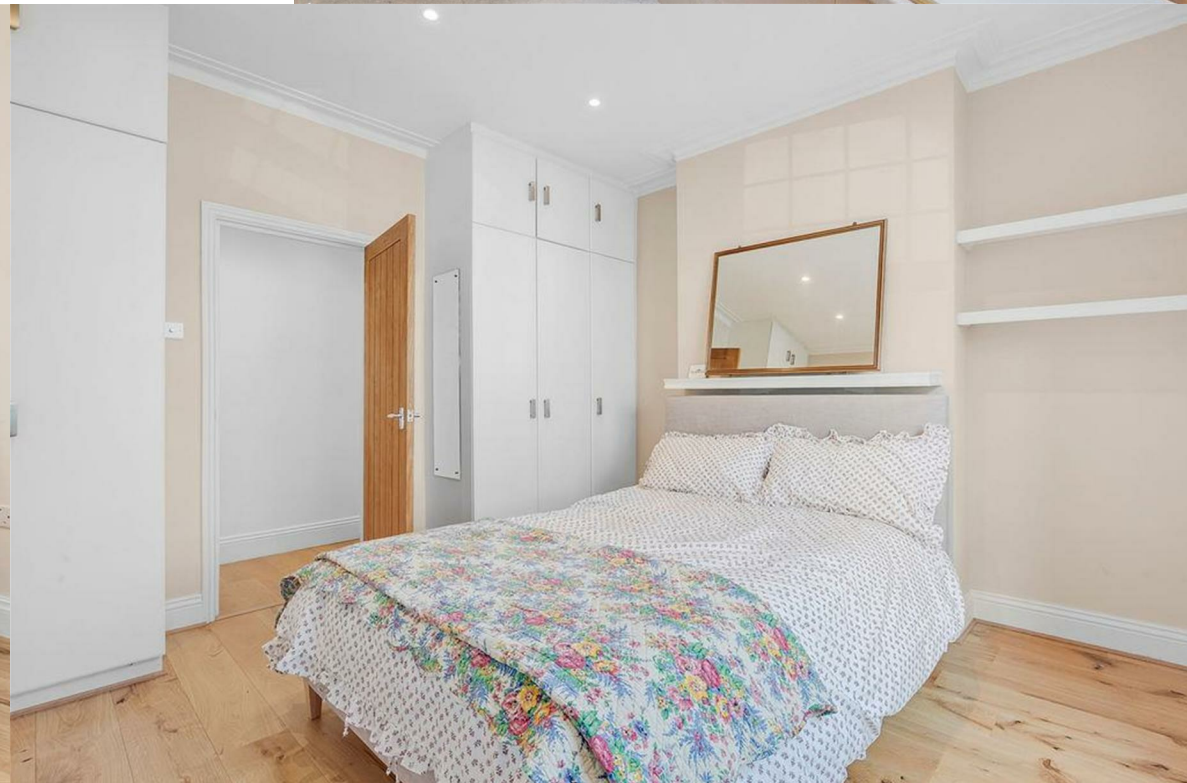



## Directions

The property is ideally located in the heart of Munster Village, just a short walk from an abundance of amenities. Transport is provided by the way of Parsons Green Underground Station and a good network of local bus routes





## Floor Plans

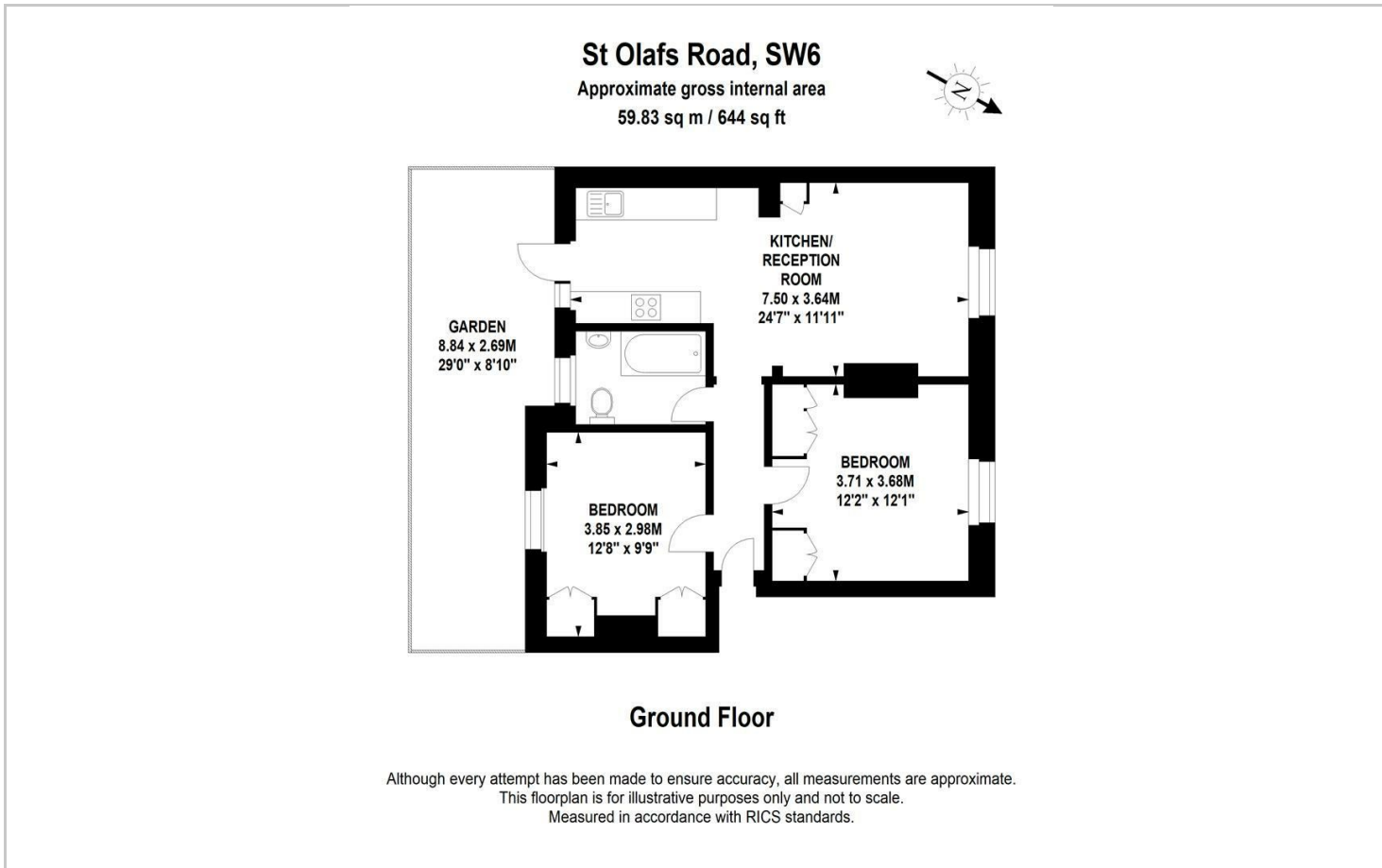

## Location Map

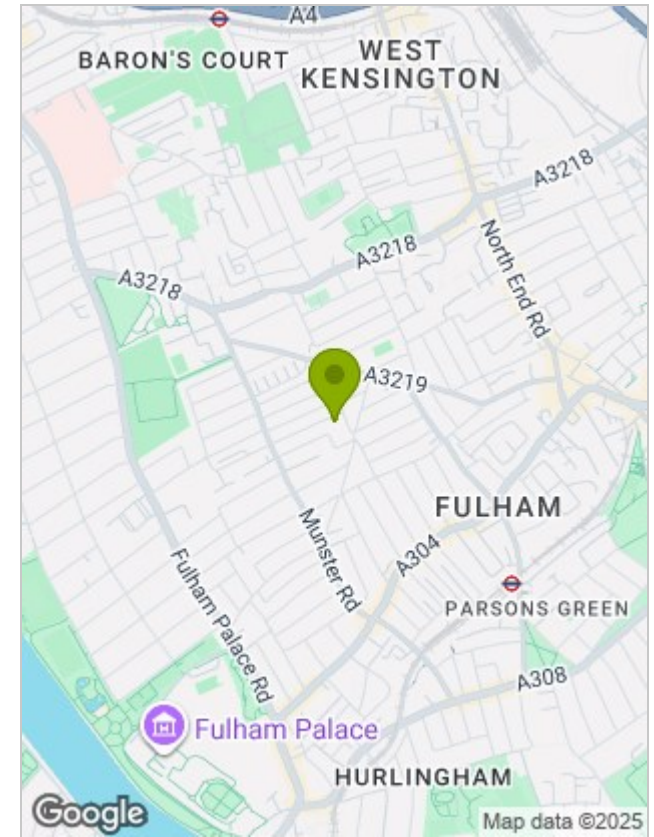

## Energy Performance Graph



## Viewing

Please contact our Chatterton Rees Office on 020 3780 0580 if you wish to arrange a viewing appointment for this property or require further information.

The particulars are set out as a general outline only for the guidance of intended purchasers or lessees, and do not constitute, any part of a contract. Nothing in these particulars shall be deemed to be a statement that the property is in good structural condition or otherwise nor that any of the services, appliances, equipment or facilities are in good working order. Purchasers should satisfy themselves of this prior to purchasing.